









LEGENDA

-  limita zona studiată
-  limita parcela propusă
-  limita intravilan existent
-  zona de locuit
-  teren agricol în extravilanul localității
-  drum
-  acces existent
-  linie electrică aeriană

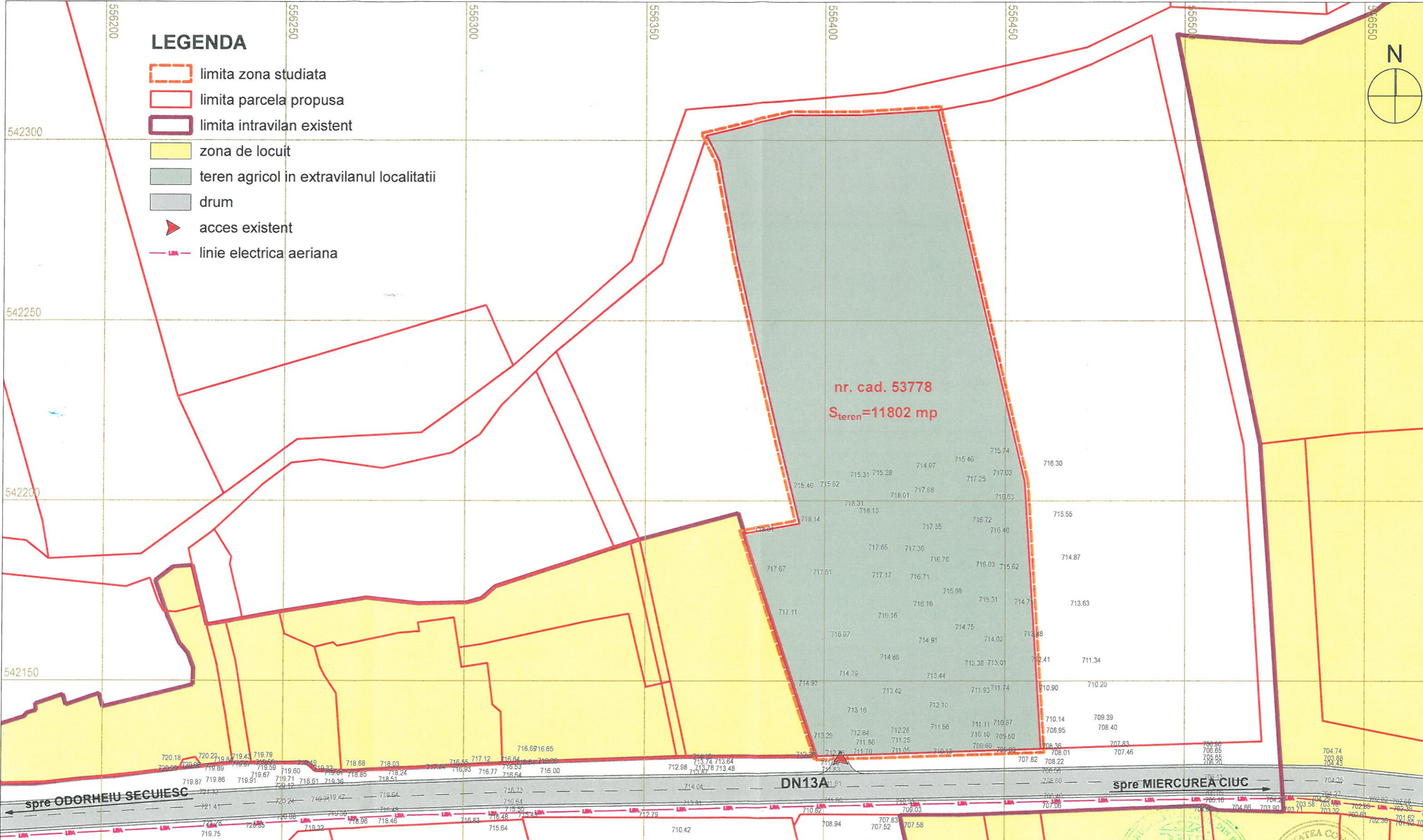

BILANȚ TERITORIAL EXISTENT		
Suprafețe, funcțiuni	Suprafață (mp)	% din total
Suprafața teren conform C.F.	11802.00 mp	100.00 %
Teren agricol în extravilanul localității	11802.00 mp	100.00 %
Construcții	0.00 mp	0.00 %
Drum/trotuar/șanț	0.00 mp	0.00 %
Spații verzi	0.00 mp	0.00 %
Teren liber	11802.00 mp	100.00 %
P.O.T. MAX (SC/S _{teren} x100)		0.00 %
C.U.T. MAX (SC/S _{teren})		0.00

Atestat R.U.R.		
B, C, D, E	nume	semnatura
	arh. ALBERT MARTIN	
S.C. ARHITECTURA SRL Miercurea Ciuc, Str. Zold Peter nr. 19, tel: 0744593694		
specificatie	nume	semnatura
Sef proiect:	arh. ALBERT MARTIN	
Proiectat:	arh. ALBERT MARTIN	
	arh. LASZLO BEATA	
Proiect CAD:	arh. LASZLO BEATA	

Beneficiar: S.C. HARVIZ S.A.		 
Titlu proiect: PROIECT REGIONAL DE DEZVOLTARE INFRASTRUCTURII DE APA SI APA UZATA IN JUDETUL HARGHITA		
Amplasament: mun. Miercurea Ciuc, Ciba	Obiect: Gospodarie de apa - rezervor	Proiect nr. 1602/ 2020
Titlu planșă: SITUATIA EXISTENTA		Faza: P.U.Z.
		Planșă: A-26